Date Saved: Wednesday, July 06, 2016 5:01:12 PM Prepared By: khanusiak Coordinate System: NAD 1983 UTM Zone 18N Path: \\Arcgis-db\D_MXDs\US\NY\BullRun\bullrun_study_area_11x17.mxd

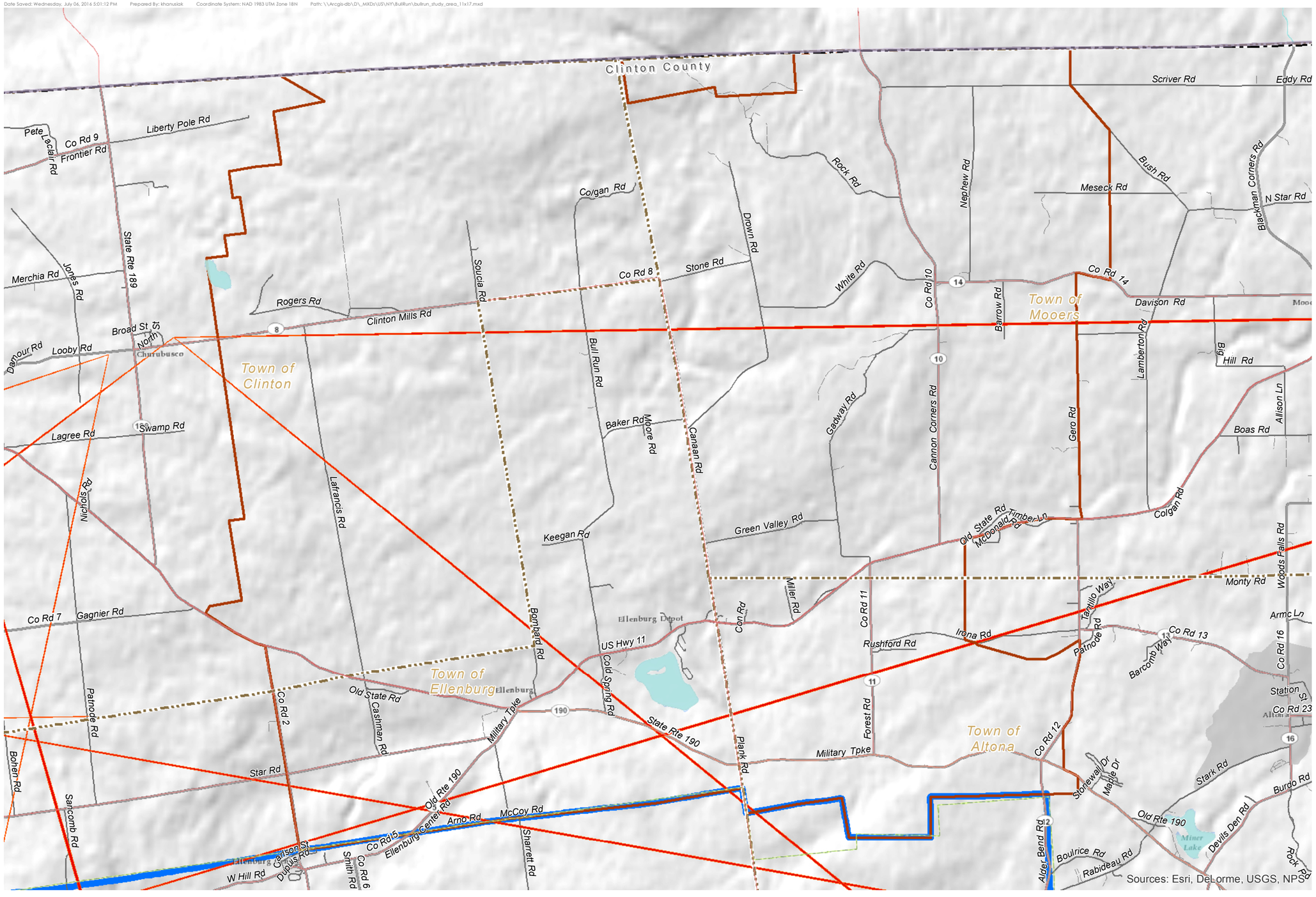

3,600 0 3,600
Feet

Legend

- Municipal Area
- Adirondack Park Boundary
- Microwave Path

Road Classification

- US/State Route/County Road
- Local Road
- Dirt/Unpaved Road
- Study Area
- Project Area
- County Boundary
- Town

Microwave Paths

Bull Run Wind Project, Clinton County, New York

Appendix 26-1

Rev. 00

July 06, 2016

Invenergy